Rate of Population Change

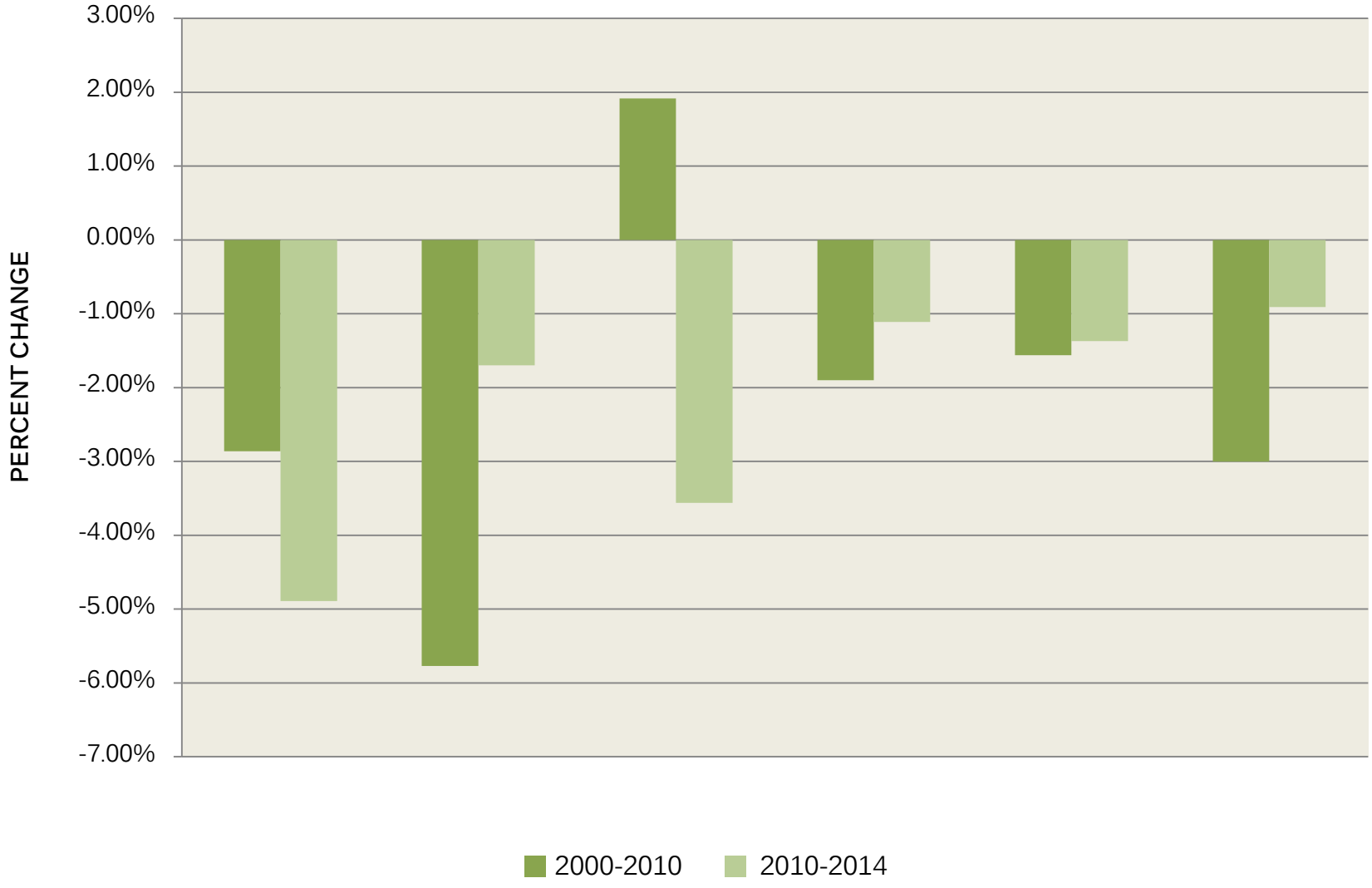

Source: U.S. Census Bureau, 2000 Decennial Census; Table P01
U.S. Census Bureau, 2010 Decennial Census; Table P1